

Linvio Swipe Terminal™

for  Appexchange

Credit Card Processing
for Salesforce

... Made Simple.

Version 1.0 Users Guide

Table of Contents

Linvio Swipe Terminal Overview.....	4
Installation.....	4
Setup and Use	5
Configuration.....	6
Running a Transaction	8
Viewing the Results in Salesforce	12
Additional Help	13

Linvio Swipe Terminal Overview

Linvio Swipe Terminal is an Adobe Air application that works with Linvio PaymentConnect for Salesforce and enables swipe entry of credit card information into a virtual terminal connected to PaymentConnect. This means you can process credit cards from a laptop or desktop computer at event, from a storefront or at customer locations, using PayPal or Authorize.net, and inserted into your business process using PaymentConnect.

One quick swipe of a card captures your customer's name, card number, expiration date, and card type – and with another click you can check to see if the contact is already in your Salesforce database. When you submit the transaction, everything is processed and recorded in Salesforce - new contacts, payment objects, payment status.

This user guide provides instruction for getting started with Linvio Swipe Terminal and scenarios for using the terminal with PaymentConnect and Salesforce.

System Requirements:

- Windows XP, Vista or 7 / Mac OS/X 10.5 or higher, and Adobe Air
- An IDTech Mini-Mag MagSwipe USB Card Reader. (IDMB-334133 series recommended)
- Salesforce Developer, Enterprise, or Unlimited Edition with Linvio PaymentConnect installed.
- PayPal Website Payments Pro or Authorize.net

Installation

This is an Adobe Air application and will require the installation of the Adobe Air runtime. Requires Linvio PaymentConnect v3.1 or higher and Salesforce. (Note: The Adobe Air installer may not run from Internet Explorer).

Download the installation package at: <http://linvio.com/swipeterminal.php>.

[Linvio Swipe Terminal \(Adobe Air - Mac/Windows\)](#) (938KB)

Click the link above to download and install the current beta version of Linvio Swipe Terminal. This is an Adobe Air application and will require the installation of the Adobe Air runtime. Requires Linvio PaymentConnect v3.1 or higher and Salesforce. (Note: The Adobe Air installer may not run from Internet Explorer)

Setup and Use

Following setup, run the Swipe Terminal application and enter your Salesforce username, password, and security token. Your Salesforce security token can be generated in Salesforce under Setup >> My Personal Information >> Reset My Security Token:

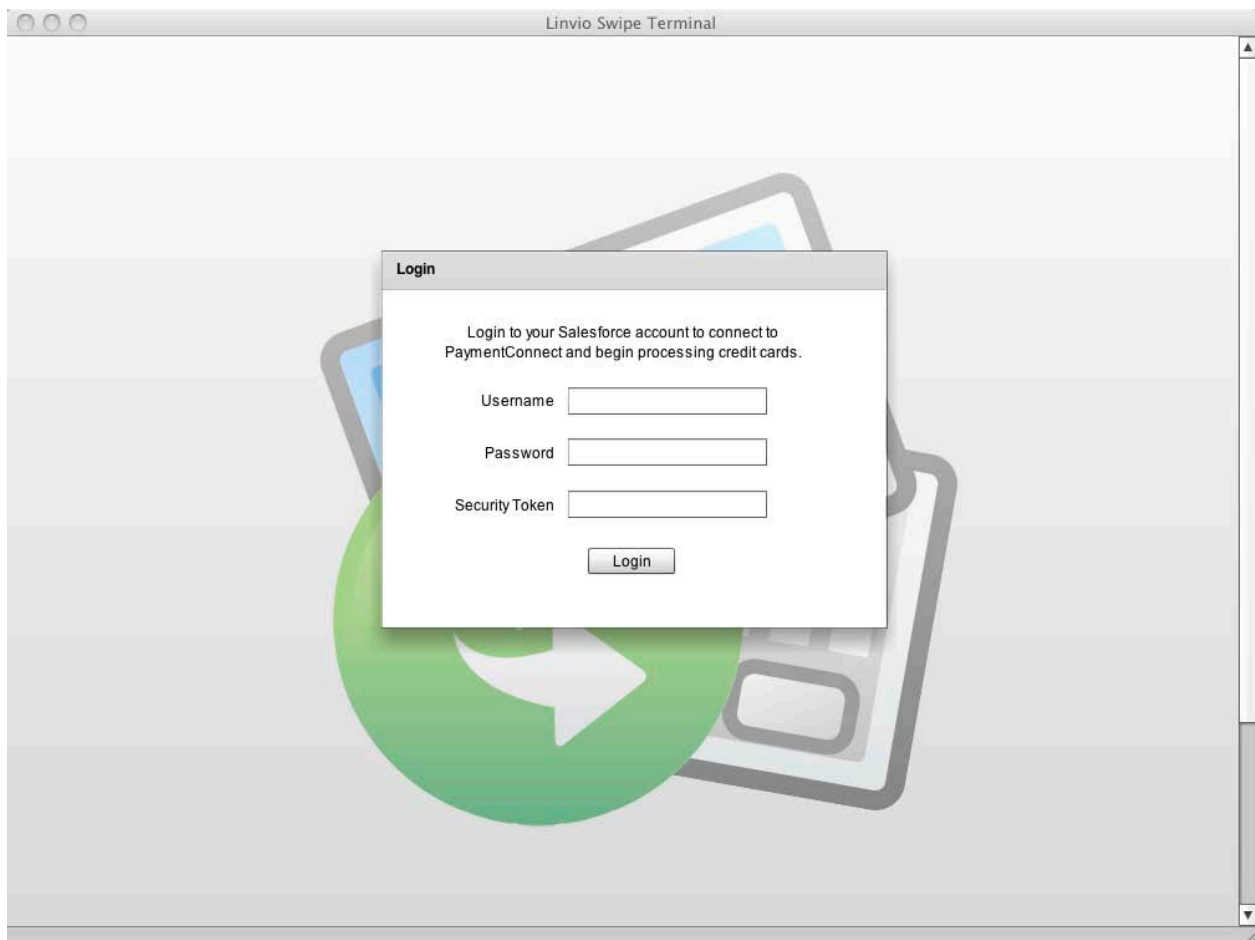

Figure 2. Swipe Terminal login screen

Configuration

To configure the terminal, click on the Settings tab.

Terminal Settings Log

Default Payment Name

Default Payment Amount

If you or your Salesforce administrator have set up workflow to trigger off of the "On Payment Completed" field of your payment records, you can set the default "On Payment Completed" value for transactions created through this swipe terminal using the field below:

On Payment Completed Tag

The settings tab will display several text boxes:

- Default Payment Name – This will be the name of the payment that shows up in the payment record. This can be unique or tied to a shopping cart item in Salesforce.
- Default Payment Amount – the amount that will be charged in the payment
- OnPaymentCompleted Tag – user-defined tag used to control a custom workflow that will fire when the payment is completed. Note: this feature depends on customizations you define in your Salesforce account.

Note: Although these are the default settings, they can be changed before any transaction to reflect any name, amount and workflow that you choose.

Save these settings and return to the main "Terminal" tab.

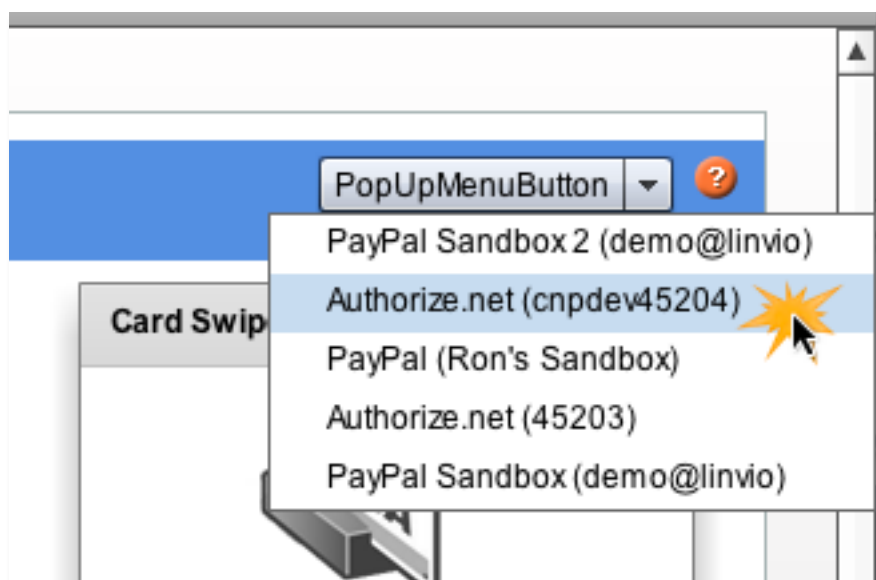

Processor Connection – in the top right corner of the main processing page, a dropdown box will appear. Select the appropriate processor connection for this transaction.

Running a Transaction

To process transactions, connect the swipe hardware (if you haven't already). When the main screen pops up, you can begin a payment process

Figure 3. Swipe Terminal PaymentConnect terminal screen

Before you can process a transaction, you will need to click and highlight the “Card Swipe” icon box, located in the top right-hand corner of the screen. When this is colored and highlighted, you can swipe your card and initiate the payment process.

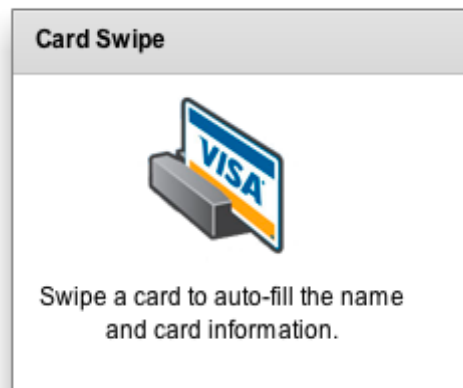

Swipe the card and Swipe Terminal will do a lookup into your Salesforce account for a matching account. If a match shows up, Swipe Terminal will automatically display the account information.

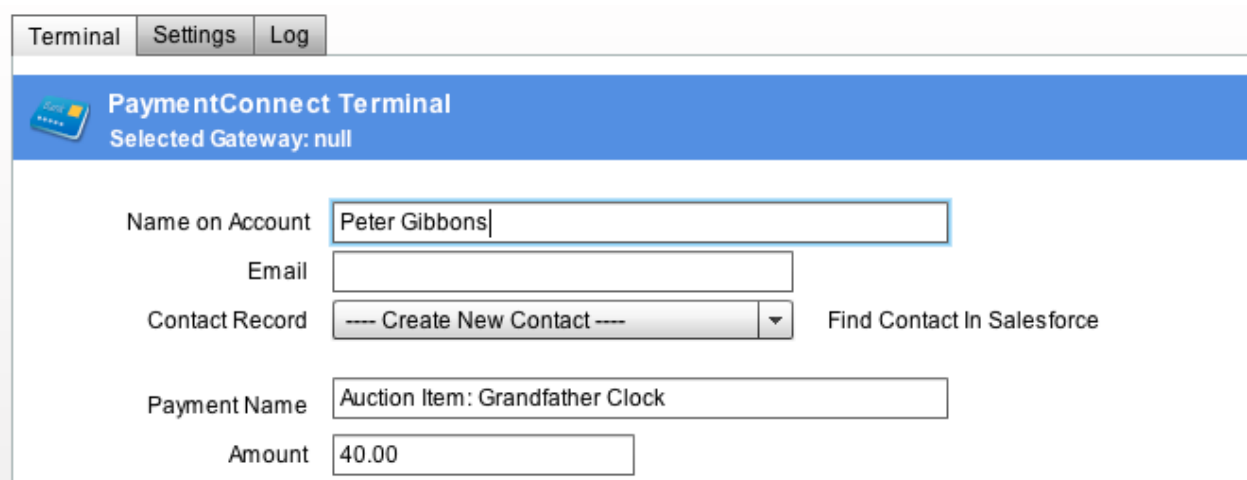

- Name on Account: Peter Gibbons
- Email: (empty)
- Contact Record: --- Create New Contact --- (dropdown menu)
- Payment Name: Auction Item: Grandfather Clock
- Amount: 40.00

There is a "Find Contact In Salesforce" button located to the right of the Contact Record dropdown.

Terminal Settings Log

PaymentConnect Terminal
Selected Gateway: null

Name on Account

Email

Contact Record Find Contact In Salesforce

Payment Name 

Amount

Shipping

Tax Tax % Apply tax to shipping

Terminal Settings Log

PaymentConnect Terminal
Selected Gateway: null

Name on Account

Email

Contact Record Find Contact In Salesforce

Payment Name

Amount

Shipping

When all settings look correct, click the "Submit Transaction" button at the bottom of the Swipe Terminal screen.

If successful, a Transactions Results box will display a confirmation of the credit card charge:

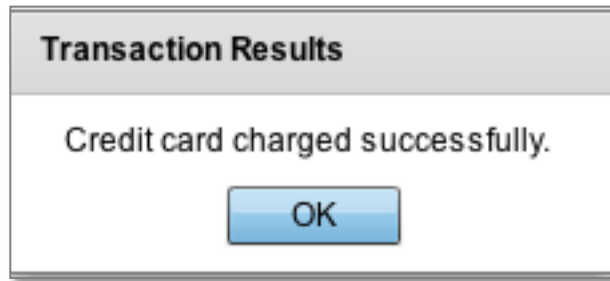

Viewing the Results in Salesforce

After the payment has successfully occurred, you will find a new payment record in Salesforce under the "Payments" tab. Pull the dropdown box to display "Today's Payments" and the record should appear.

<input type="checkbox"/>	Action	Payment Name ↑	Scheduled Pa	Payment Date	Amount	Contact
<input type="checkbox"/>	Edit Del	Auction Item: Grandfather Clock		3/26/2010	\$43.50	Peter Gibbons
<input type="checkbox"/>	Edit Del	Club Membership		3/26/2010	\$24.95	Bob Demo
<input type="checkbox"/>	Edit Del	Sched Payment 3.1833	3/26/2010	3/24/2010	\$25.00	Milton Waddams

In the payment record, you should see a Status entry of "Completed" and a record of the workflow that you specified in the settings tab in Swipe Terminal.

Additional Help

For more information visit the Linvio website at www.linvio.com or our forum www.linvio.com/forum.

Consulting and integration services are also available from Linvio.

Linvio, Inc.
sales@linvio.com
(860) 546-8466